

PLAN SHOWING THE PROPOSED CONSTRUCTION OF A NURSERY SCHOOL BUILDING IN S. NO 433/1&2, T.S. NO 10, AT NO 1 (NAIDU SHOP ROAD) CHURCH ROAD, RADHA NAGAR, ZAMIN PALLAVARAM VILLAGE, PALLAVARAM MUNICIPALITY, CHROMEPET, TAMBARAM TALUK, KANCHIPURAM DT.  
SCALE 1"=8'-0" (OR) 1:100

CMDA 'C'/PP No. 1  
C. No. CA/10466/2002

Planning Permit No. C/1426/15/2002  
**APPROVED**  
SUBJECT TO THE CONDITIONS IN THIS OFFICE LETTER.  
No. C4/10466/2002 - 7-2002  
FOR MEMBER SECRETARY  
CHENNAI METROPOLITAN  
DEVELOPMENT AUTHORITY  
CHENNAI

OFFICE COPY  
LOCAL BODY COPY

Exg. building approved in, P.P.A. No 93/86/F1, P.P.L. No 162/F6/F1, Date: 18-4-86.

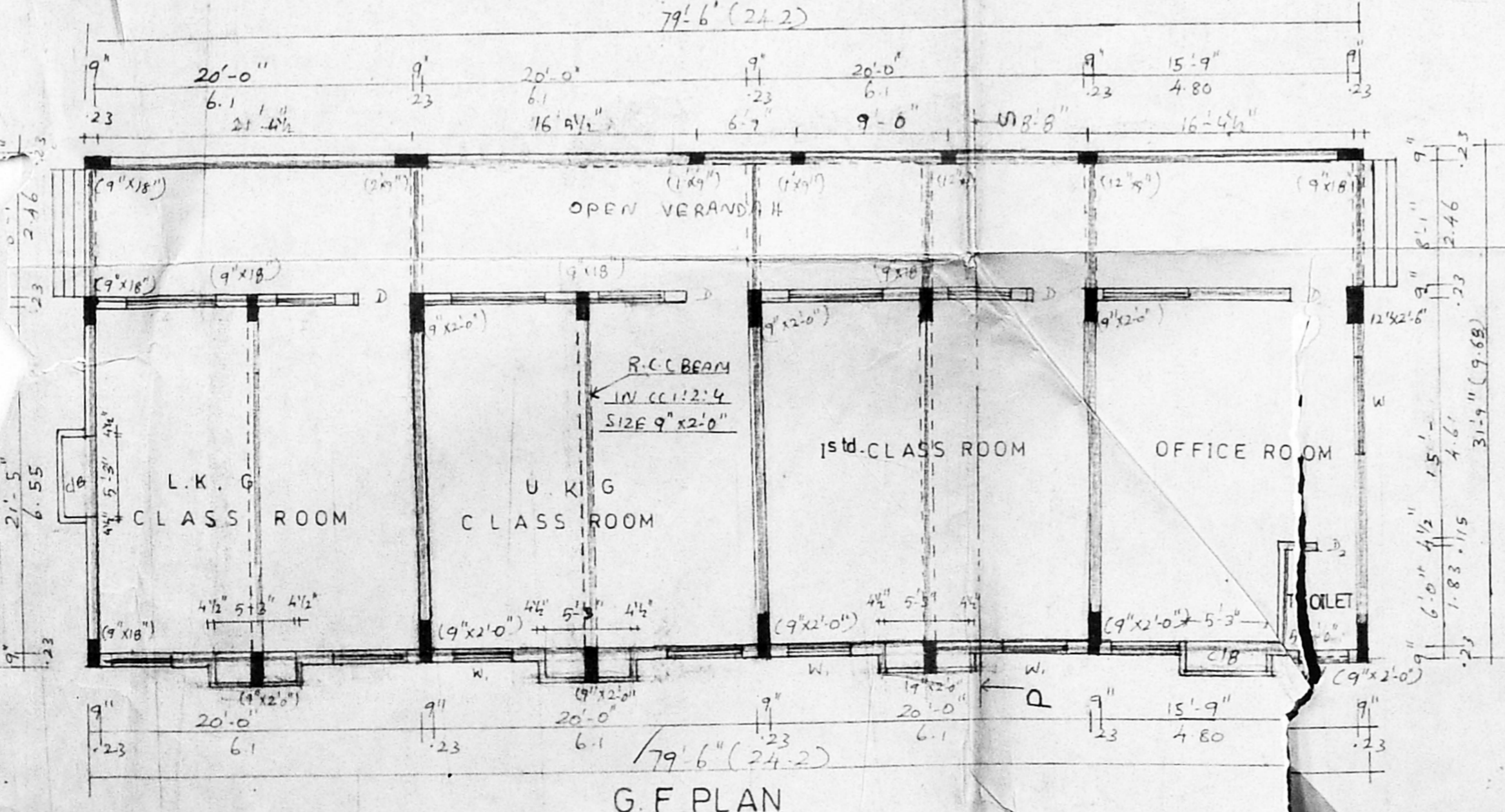
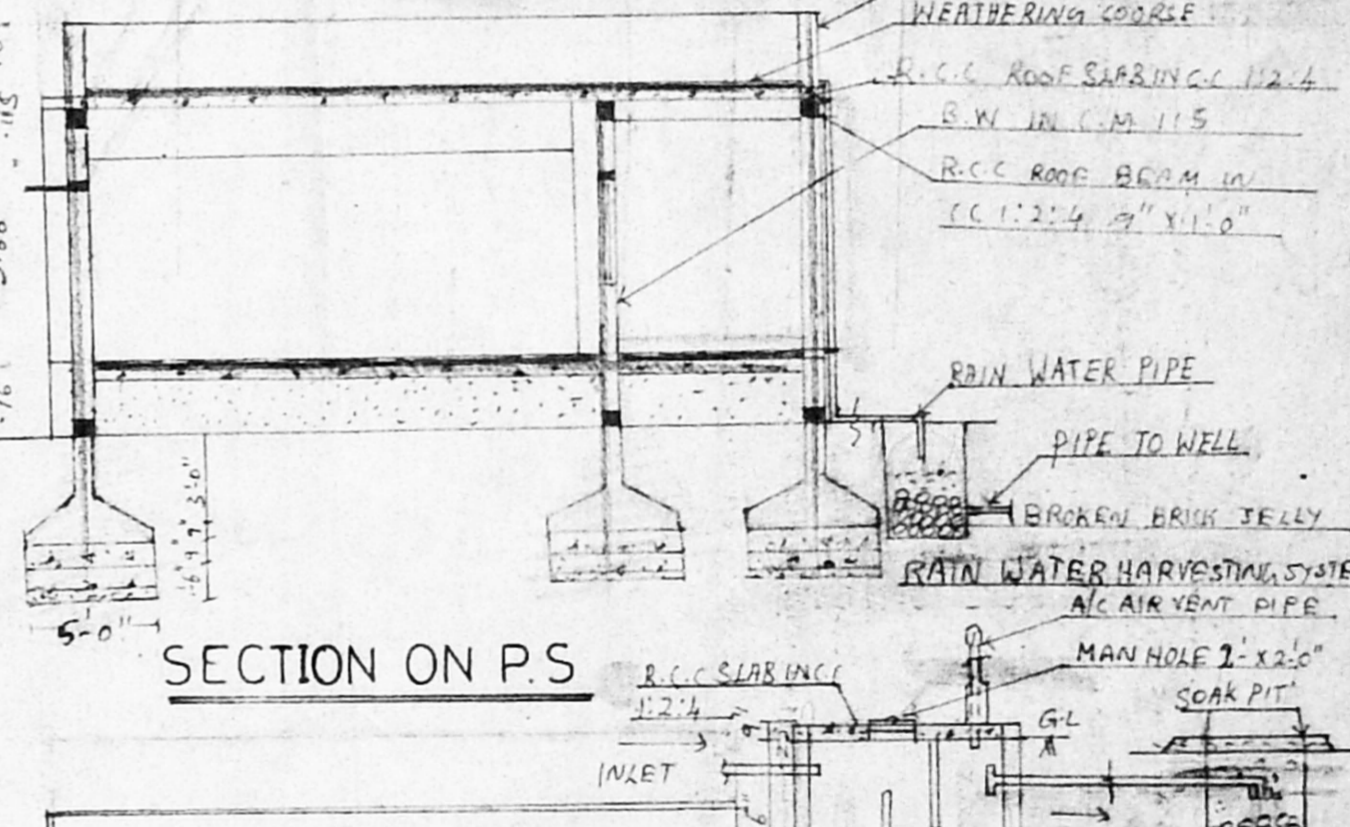
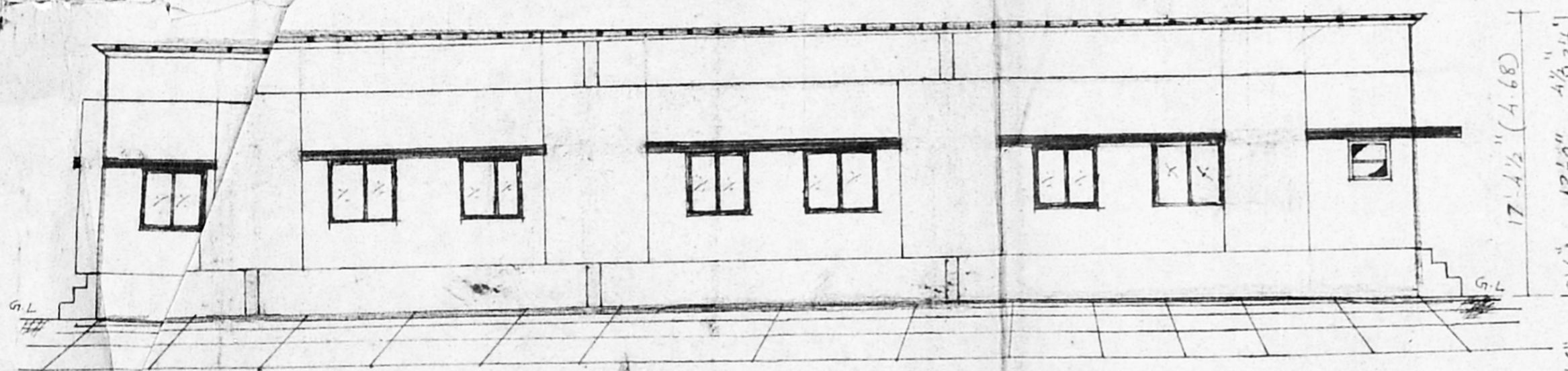
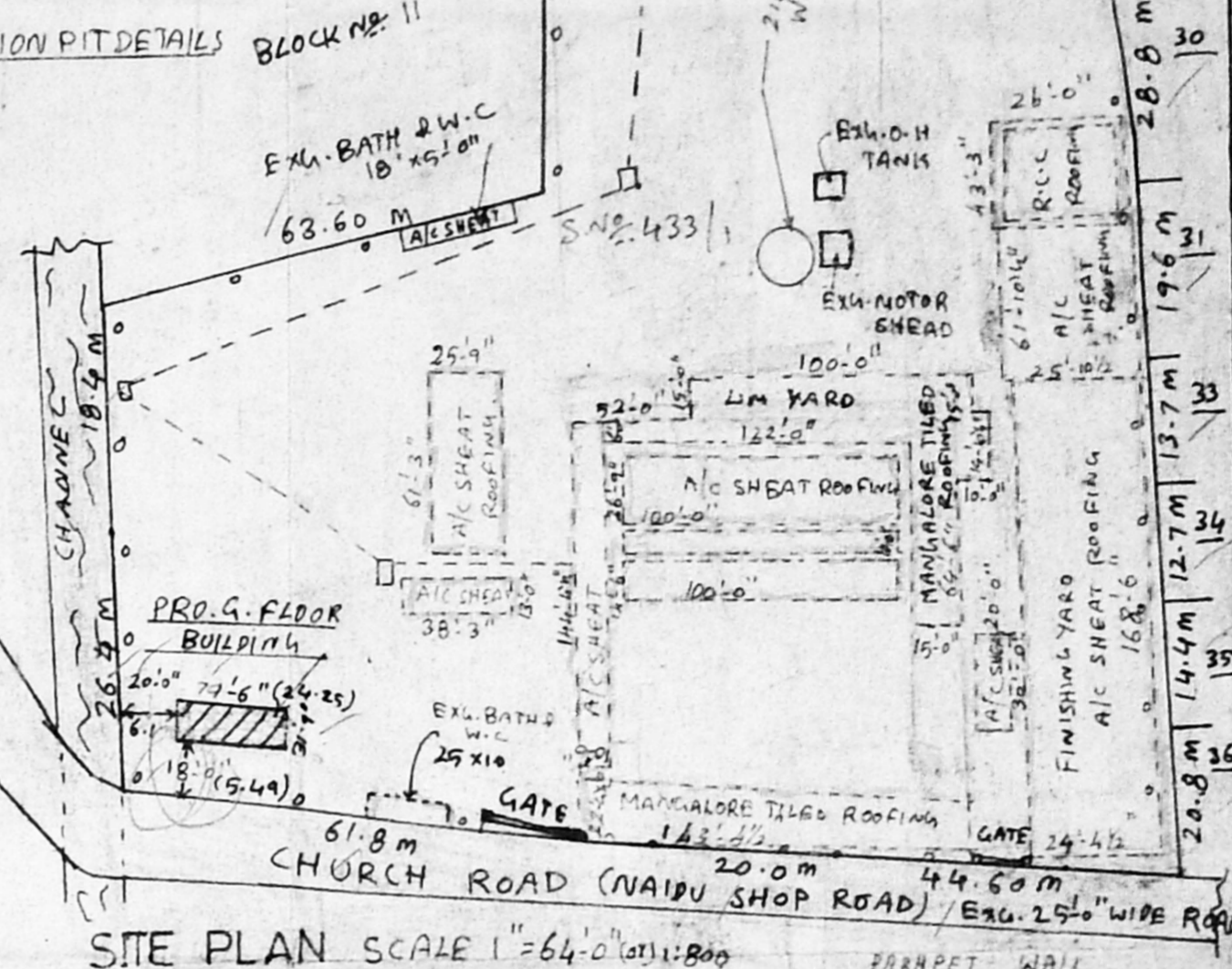
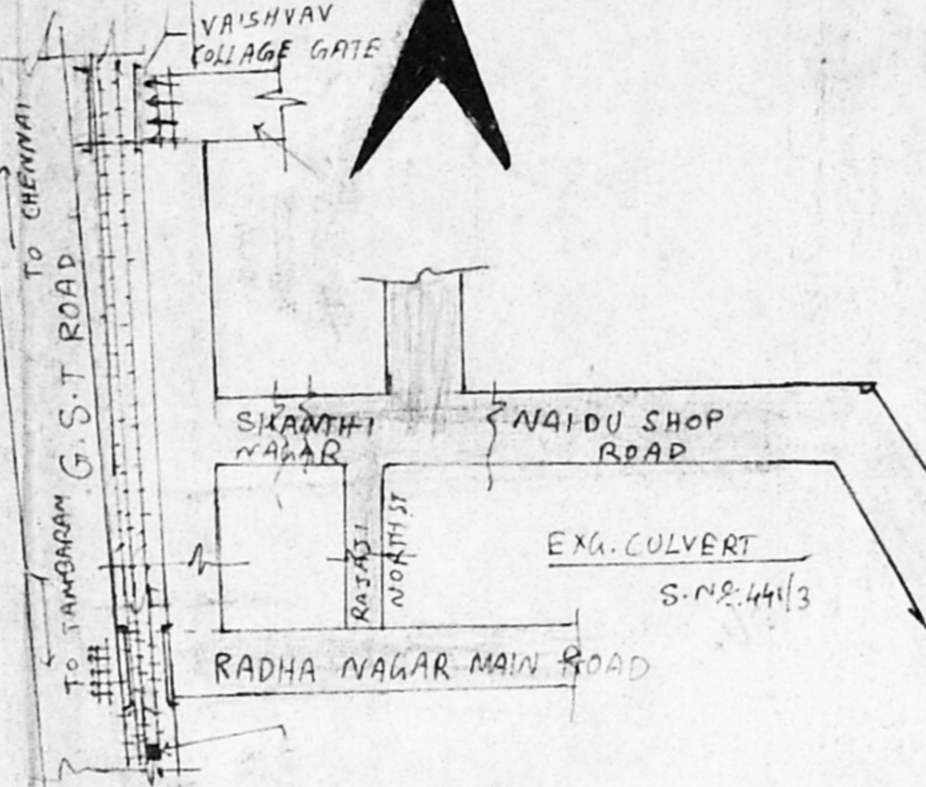
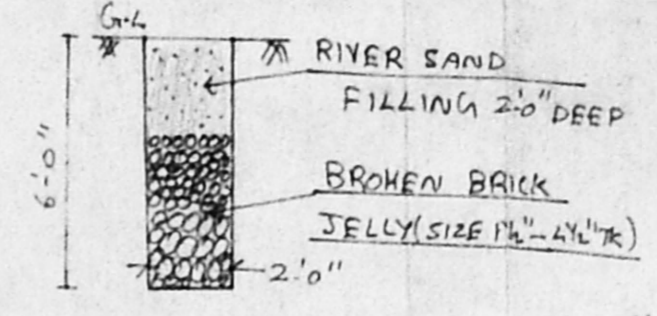
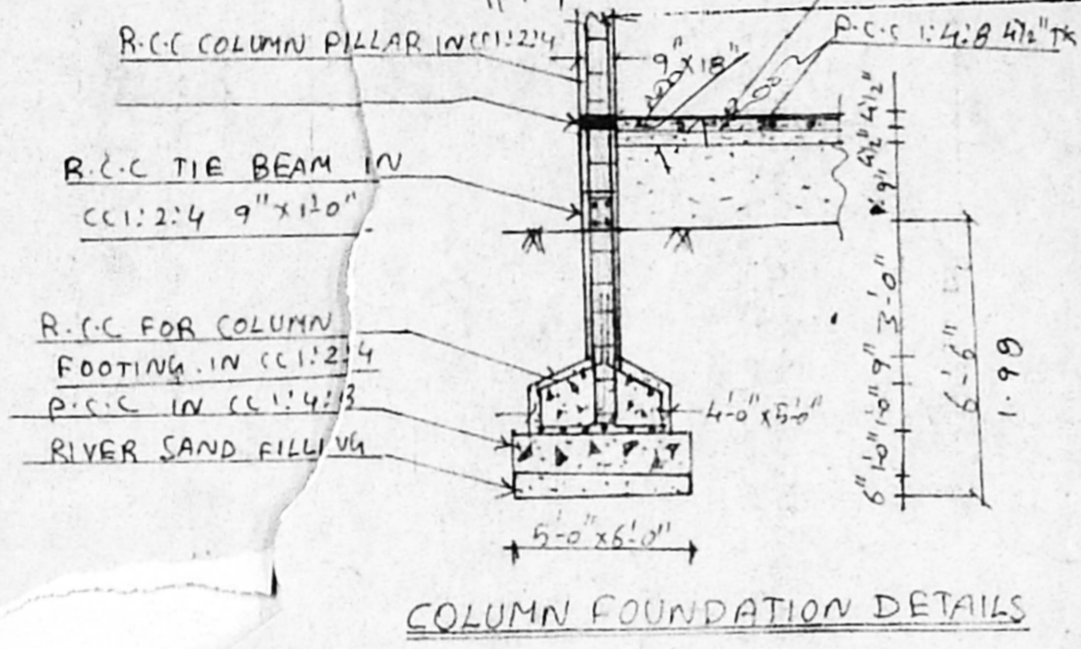

JOINERY DETAILS

DOOR	D	3'-3" X 5'-5"
DOOR	D1	3'-0" X 6'-6"
DOOR	D2	2'-5" X 5'-5"
WINDOW	W	4'-0" X 4'-0"
WINDOW	W1	3'-0" X 4'-0"
WINDOW	W2	3'-0" X 2'-6"
VENTILATOR	V	2'-6" X 2'-0"

SCALE 1"=8'-0" (OR) 1:100

AREA DETAILS	sqft	sqm
PLOT AREA	3.78 ACER	
EXG. GROUND FLOOR AREA	90.00	8.37
PRO. G. FLOOR AREA	2562.00	238.37
COVERAGE:-	2% P.S.I:-	0.02

COLOUR INDEX

PROPOSED	□
ROAD	□
DEMOLISH AREA	□
	22790 sqft

SEPTIC TANK DETAILS  
POWER AGENT  
G. GANESAN.  
LICENSED SURVEYOR.  
PALLAVARAM MUNICIPALITY  
OFF:- NACHARI CONSTRUCTIONS.  
No. 75, Station Road, First Floor  
RADHA NAGAR,  
CHROMEPET, CHENNAI-44  
L. SURVEYOR